ROHS Compliance, The RF MOSFET Line, Enhancement Mode

HG Semiconductors

SM704

Silicon MOS N-CHANNEL RF POWER TRANSISTOR

DESCRIPTION

Silicon N-channel enhancement mode vertical D-MOS transistor designed for large signal amplifier applications in the VHF frequency range.

FEATURES

- Output Power: 125 W
- Power Gain: 13 dB Min@150M, 28V
- Efficiency: 75% Typ

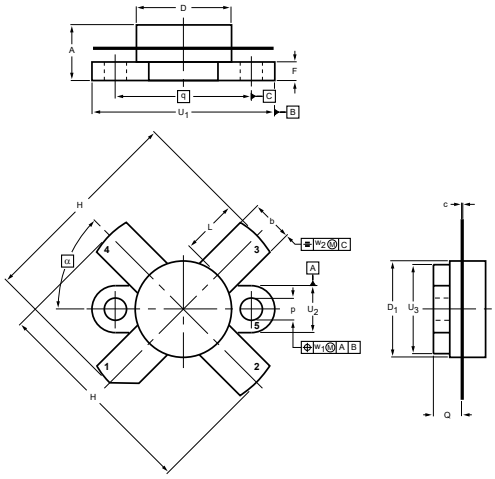

1.Drain
2.Source
3.Gate
4.Source
5.FIN

DIMENSIONS

NOTE: ALL ELECTRODES ARE ISOLATED FROM FLANCE.

UNIT	A	b	c	D	D_1	F	H	L	p	Q	q	U_1	U_2	U_3	w_1	w_2	α
mm	7.27 6.17	5.82 5.56	0.16 0.10	12.86 12.59	12.83 12.57	2.67 2.41	28.45 25.52	7.93 6.32	3.30 3.05	4.45 3.91	18.42	24.90 24.63	6.48 6.22	12.32 12.06	0.51	1.02	45°
inches	0.286 0.243	0.229 0.219	0.006 0.004	0.506 0.496	0.505 0.495	0.105 0.095	1.120 1.005	0.312 0.249	0.130 0.120	0.175 0.154	0.725	0.98 0.97	0.255 0.245	0.485 0.475	0.02	0.04	

MAXIMUM RATINGS

CHARACTERISTICS	SYMBOL	RATINGS	UNITS
Drain–Source Voltage	V_{DSS}	70	V
Gate–Source Voltage	V_{GS}	±20	V
Drain Current — Continuous	I_D	14	A
Total Device Dissipation	P_D	190	W
Junction Temperature	T_J	200	°C
Storage Temperature Range	T_{STG}	-65 to 150	°C

ELECTRICAL CHARACTERISTICS

CHARACTERISTICS	SYMBOL	TEST CONDITIONS	MIN.	TYP.	MAX	UNITS
Drain–Source Breakdown Voltage	$V_{(BR)DSS}$	I_D=50mA,V_{GS}=0	70	-	-	V
Zero Gate Voltage Drain Current	I_{DSS}	V_{GS}=0V,V_{DS}=28V	-	-	4.0	mA
Gate–Source Leakage Current	I_{GSS}	±V_{GS}=20V,V_{DS}=0V	-	-	1	uA
Gate Threshold Voltage	$V_{GS(th)}$	V_{DS} = 10 V, I_D = 100mA	2.0	-	5.0	V
Forward Transconductance	gfs	V_{DS} = 10 V, I_D = 5A	3	4.8	-	mhos
Input Capacitance	Ciss	V_{DS} = 28V,V_{GS} = 0V, f = 1.0 MHz	-	190	-	pF
Output Capacitance	Coss		-	130	-	pF
Reverse Transfer Capacitance	Crss		-	11	-	pF
Common Source Power Gain	G_{PS}	V_{DD}=28V,P_{OUT}=125W, f=150MH	13.0	-	-	dB
Collector Efficiency	η_C		-	70.0	-	%

Note : Above parameters , ratings , limits and conditions are subject to change.